

E flat bass

TUBA CONCERTO

I - Courante

G F Handel (1685-1759)
Piano accompaniment
edited by Roy Newsome

Moderato

5

10

14

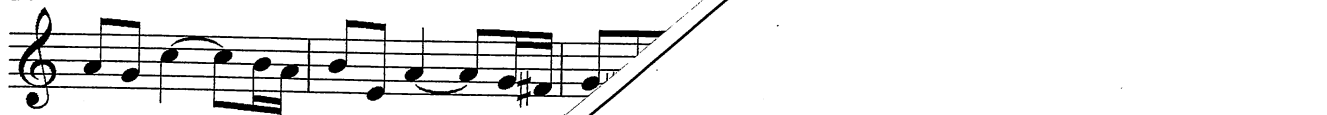

19

24

diese Stimme ist unvollständig
this part is not complete
cette partie n'est pas complète

II Sarabande

diese Stimme ist unvollständig
this part is not complete
cette partie n'est pas complète

III - Gigue

70

74

Tuba

80

85

p

90

mp 8

103

108

mp

116

122

diese Stimme ist unvollständig
this part is not complete
cette partie n'est pas complète

Tuba

TUBA CONCERTO

I - Courante

G F Handel (1685-1759)
Piano accompaniment
edited by Roy Newsome

Moderato

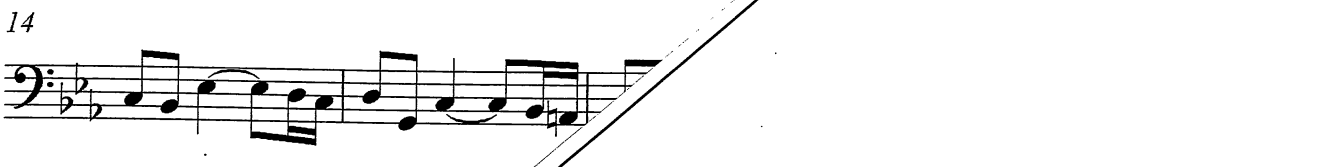

diese Stimme ist unvollständig
this part is not complete
cette partie n'est pas complète

II Sarabande

39 **Andante non troppo**

p

46

f-p

52

58

65

diese Stimme ist unvollständig
this part is not complete
cette partie n'est pas complète

70

III - Gigue

74

Tuba

80

85

90

103

108

116

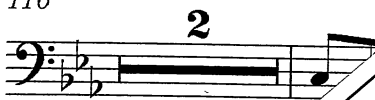

122

diese Stimme ist unvollständig
this part is not complete
cette partie n'est pas complète