

Soprano Cornet

# Trumpet Blues And Cantabile

Feature for the Cornet section

Harry James & Jack Mathias  
arr. Ray Woodfield

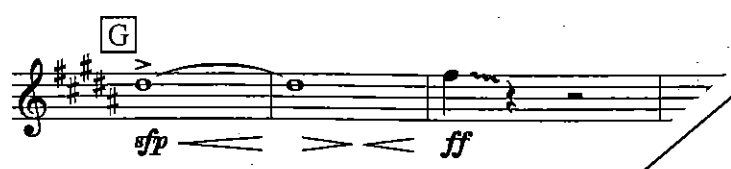

diese Stimme ist unvollständig  
this part is not complete  
cette partie n'est pas complète

1st Cornet

# Trumpet Blues And Cantabile

Feature for the Cornet section

Harry James & Jack Mathias

arr. Ray Woodfield

diese Stimme ist unvollständig  
this part is not complete  
cette partie n'est pas complète

2nd Cornet

# Trumpet Blues And Cantabile

Feature for the Cornet section

Harry James & Jack Mathias

arr. Ray Woodfield

diese Stimme ist unvollständig  
this part is not complete  
cette partie n'est pas complète

3rd Cornet

# Trumpet Blues And Cantabile

Feature for the Cornet section

Harry James & Jack Mathias

arr. Ray Woodfield

diese Stimme ist unvollständig  
this part is not complete  
cette partie n'est pas complète

4th Cornet (A)

# Trumpet Blues And Cantabile

Feature for the Cornet section

Harry James & Jack Mathias

$\text{♩} = 108$   
*ff*

$\text{♩} = 108$   
*f*

**A**

**B**

**C** *ff* *flare*

**D**

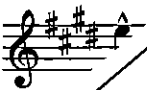

diese Stimme ist unvollständig  
this part is not complete  
cette partie n'est pas complète

4th Cornet (B)

# Trumpet Blues And Cantabile

Feature for the Cornet section

Harry James & Jack Mathias

$\text{♩} = 108$   
*ff*

$\text{♩} = 108$   
*f*

**A**

**B**

**C** *ff* 3 flare 3 3

**D**

3 3 3 3 3 3 3

**E** legato con espr. **F** cantabile

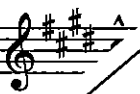

diese Stimme ist unvollständig  
this part is not complete  
cette partie n'est pas complète